

# MV JESSICA

Dry Cargo / Minibulker

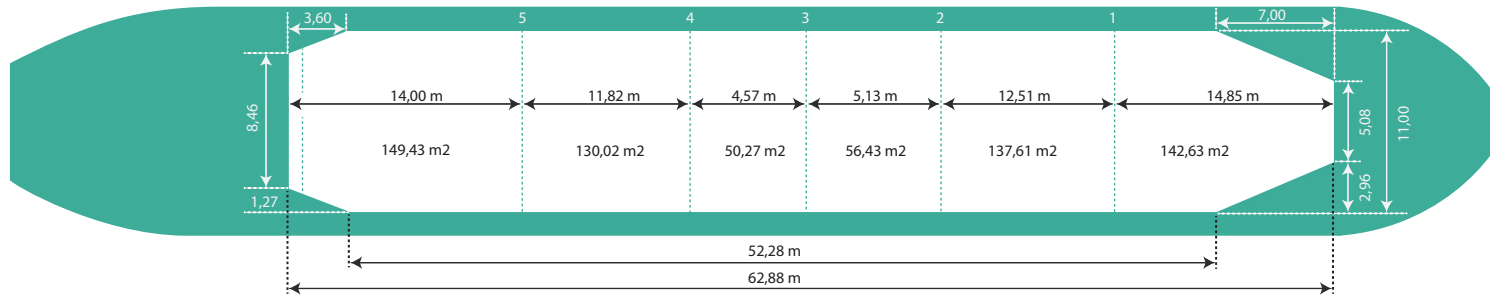

Hatch 1,7 t/m<sup>2</sup>

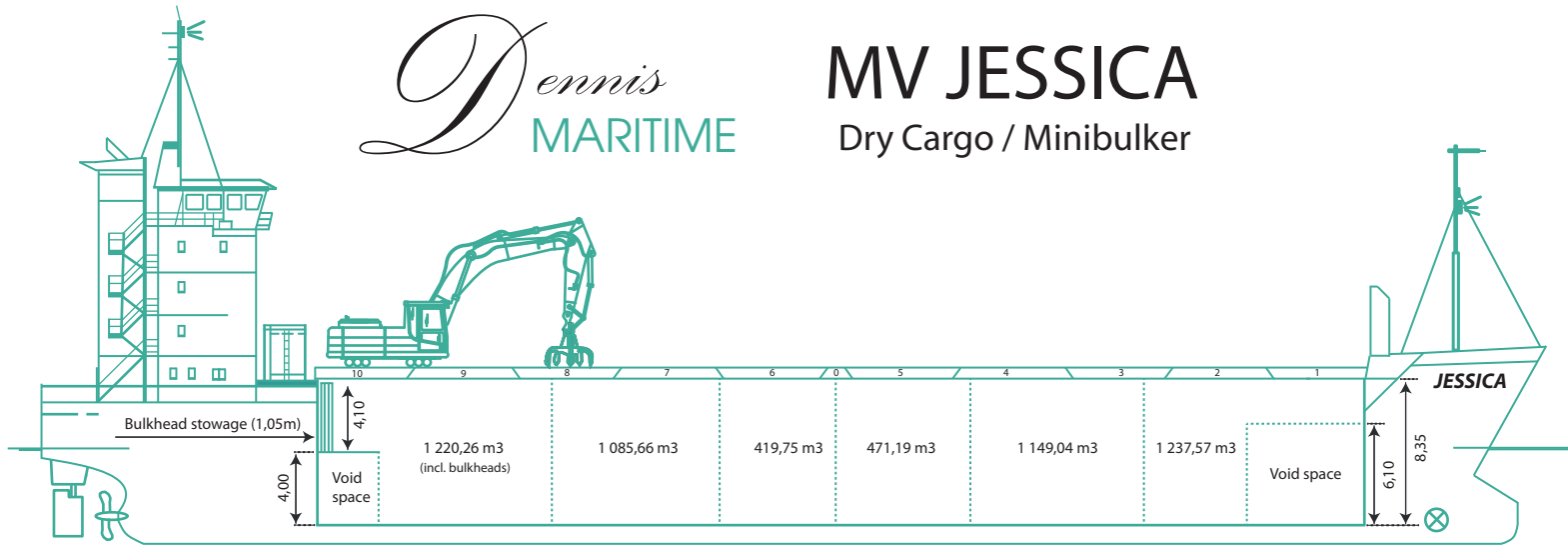
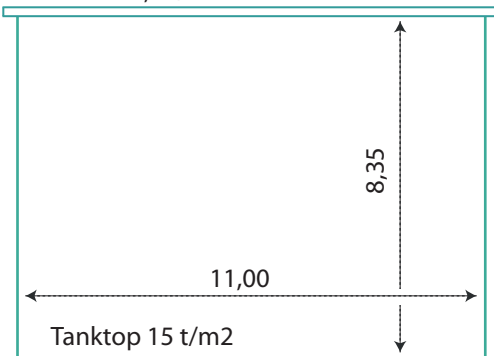

5,69 Loaded even keel  
5,81 Loaded FW  
4,00 Ballast

### Ship's contact

Tel/GSM: +358 40 678 8266  
 Satellite phone:  
 E-mail: jessica@dennismaritime.fi  
 E-mail:

### Owner

Dennis Shipinvest Ab  
 Strandvägen 24  
 FIN-21600 PARGAS, FINLAND  
 tel. +358-400-162 882  
 Operations: ship-ops@dennismaritime.fi  
 General inquiries: dennis@dennismaritime.fi  
 info@dennismaritime.fi

### Chartering

Helsinki Chartering chartering@hecha.fi  
 tel. +358-9-6126 7530

### Particulars

Name: mv Jessica  
 Call sign / MMSI: OJRF / 230657000  
 IMO Nr: 9155872  
 Flag: Finland  
 Home port: Borgå  
 Built: 1997  
 Builder: Bowedes Scheepswerven  
 Class: Bureau Veritas  
 Ice Class: Finnish/Swedish Ice 1A  
 P&I: Alandia

### Measurements

GT: 2 820  
 NT: 1 548  
 DWT: 4 228  
 DWCC: 3 900 summer / 3 800 winter

### Main dimensions

LOA: 89,80  
 LBP: 84,98  
 Breadth: 13,60  
 Depth mld: 7,20  
 Draft: 5,81 (summer) / 5,57 (winter)  
 Draft: 4,00 (ballast)  
 Airdraft: 33 m

### Cargo hold (1 hold / 2 movable bulkheads)

Grain: 198'800 cbf / 5 629 m<sup>3</sup>  
 Timber cap: +/- 5 300 m<sup>3</sup> whereof +/- 4 200m<sup>3</sup>  
 under deck  
 Tank top: 15 mt/m<sup>2</sup>  
 Hatch: 1,7 mt/m<sup>2</sup>  
 Container: 261 TEU

### Propulsion

Main engine: Stork Wärtsilä 8 SW 280  
 ME output: 2 350 kW  
 Bowthruster: Yes, 250 kW  
 Propeller: Pitch  
 Speed: 11,0 kn (ballast)  
 Speed: 10,5 kn (loaded)  
 Consumption: 8,0 m<sup>3</sup> / day MGO

### Tank capacity

Ballast water: 1 747,36 m<sup>3</sup> (abt 6 hrs ballasting)  
 MGO: 230,75 m<sup>3</sup>